

Elevation Water Tower Heights
1 : 100

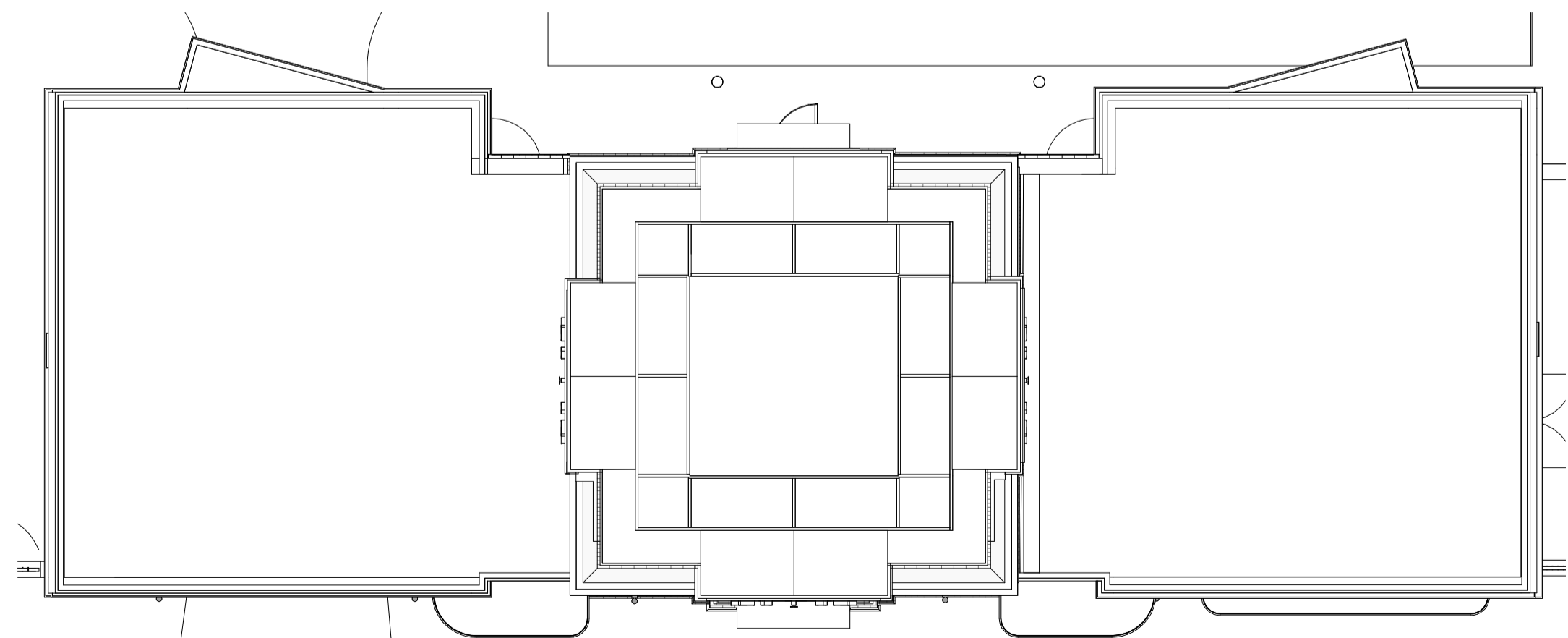

Water Tower Roof
1 : 100

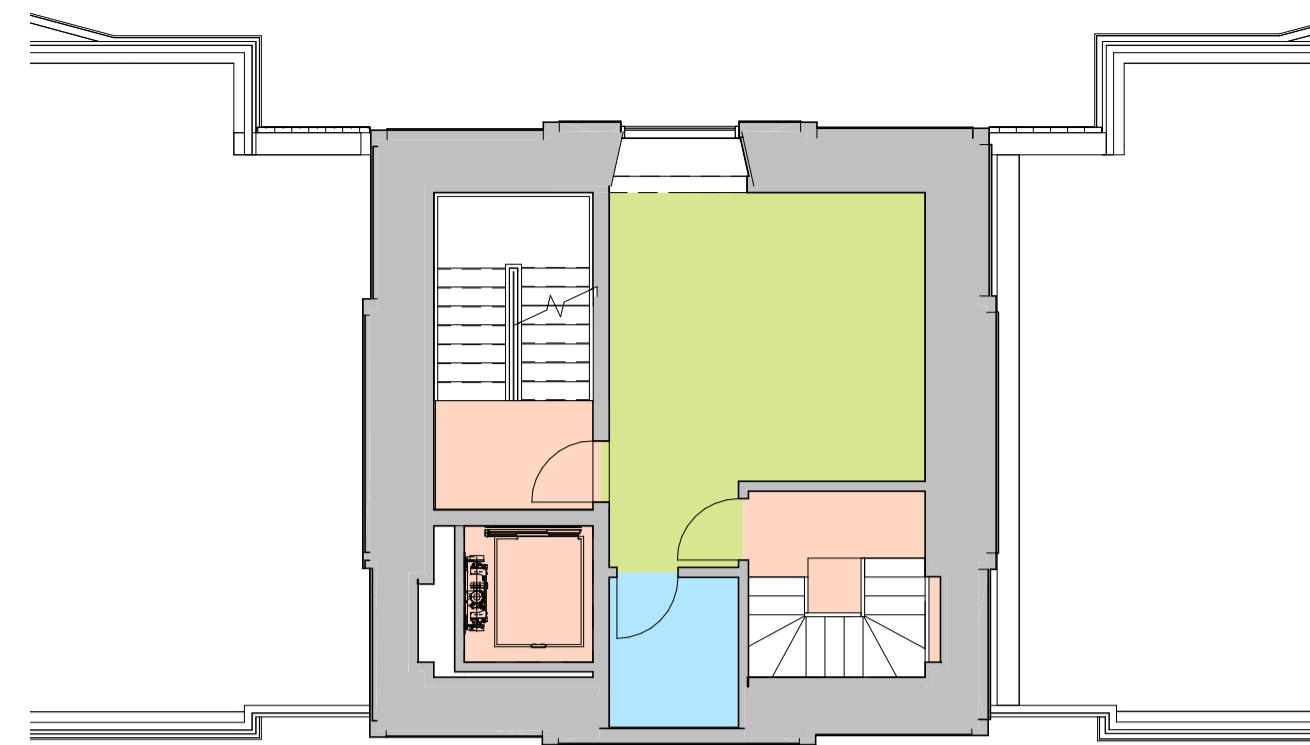

WT Floor 2 WTB - Apt. 4
1 : 100



WT Floor 1 WTB - Apt. 4
1 : 100

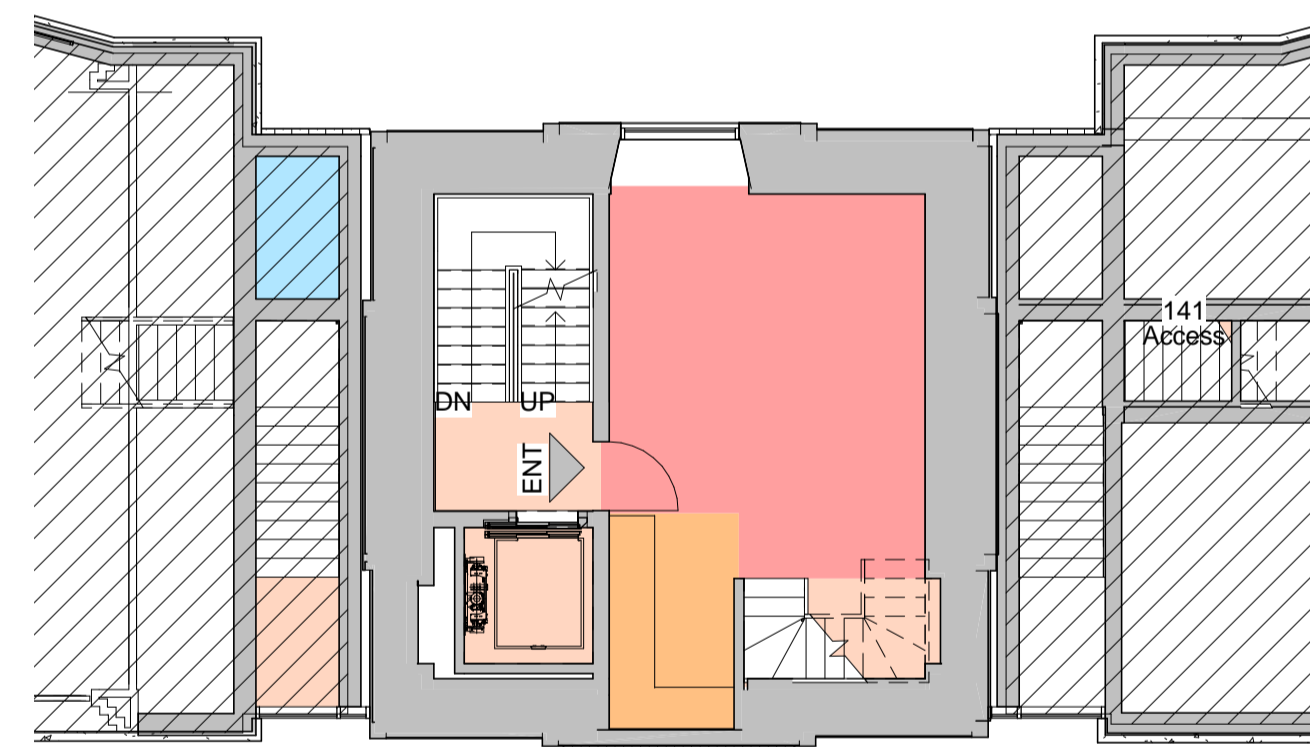

Flat 1 Floor 0 WTB - Apt. 4
1 : 100

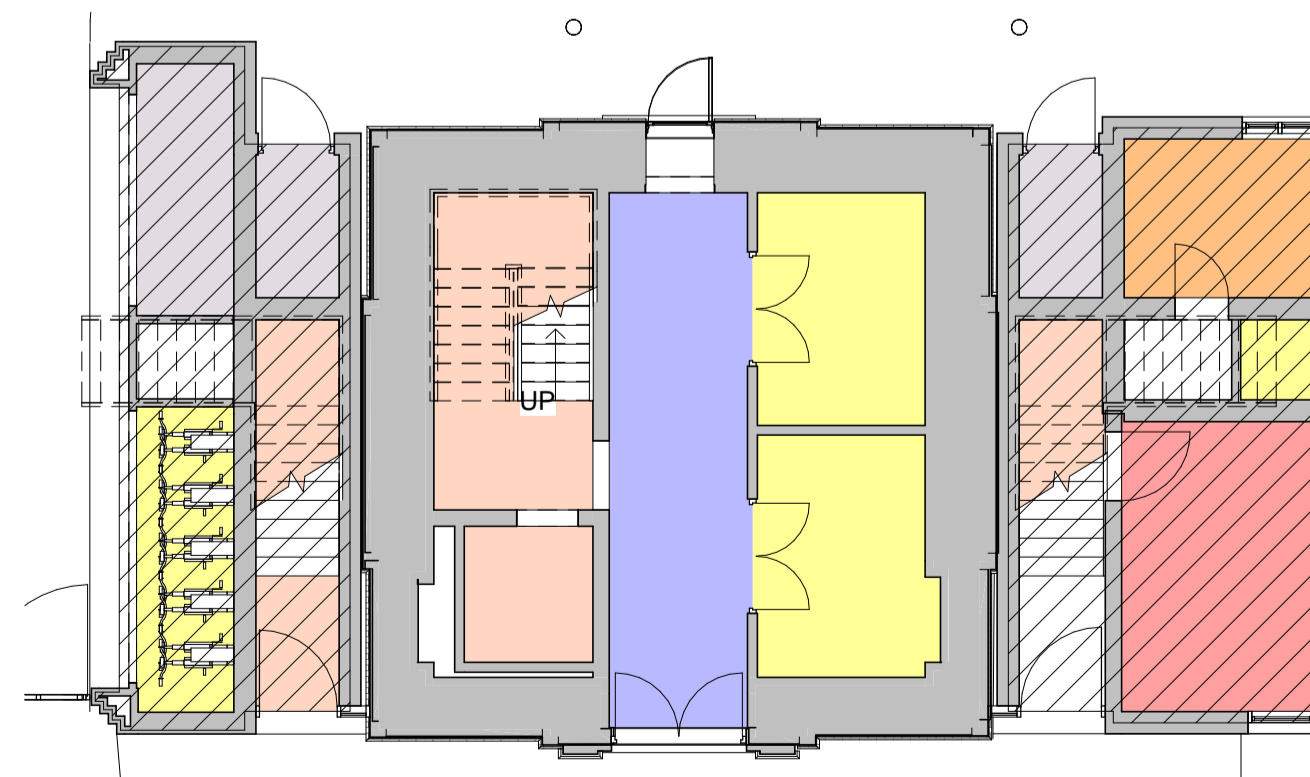

Water Tower Entrance Level
1 : 100

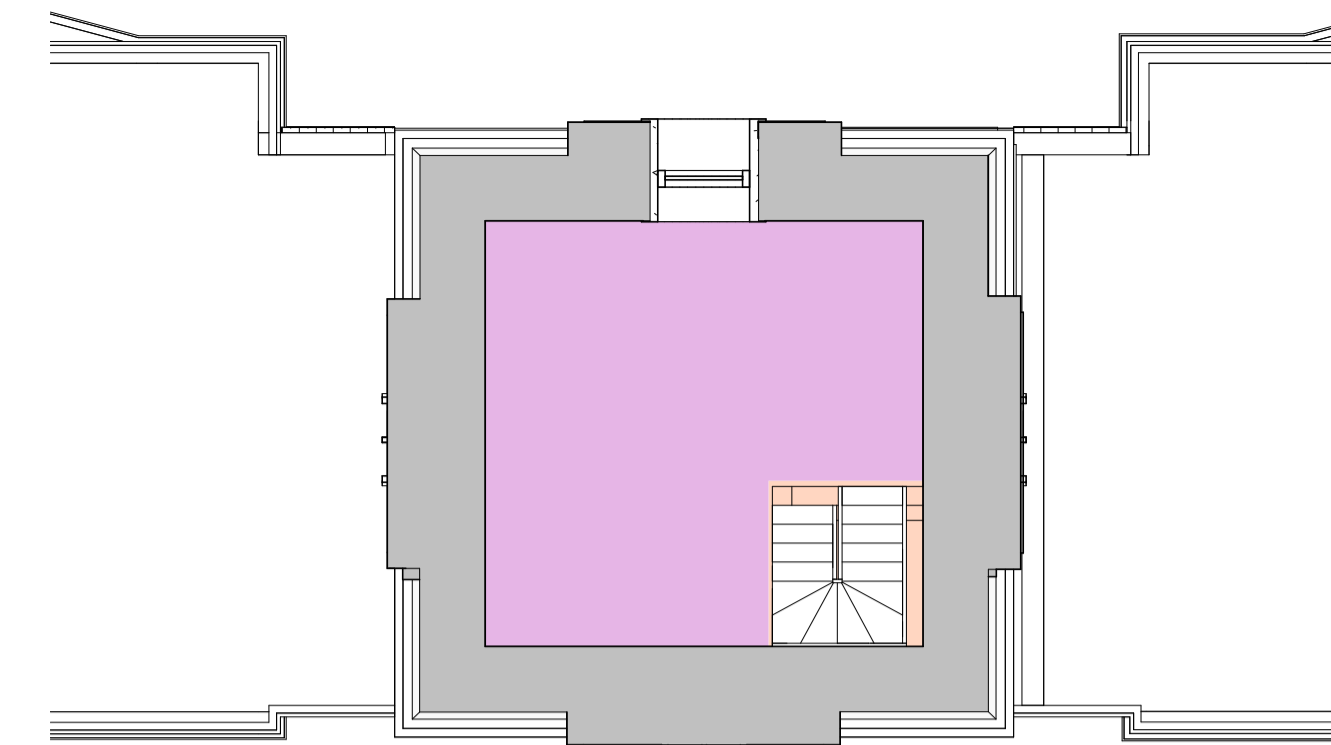

WT Floor 6 WTB - Apt. 5
1 : 100

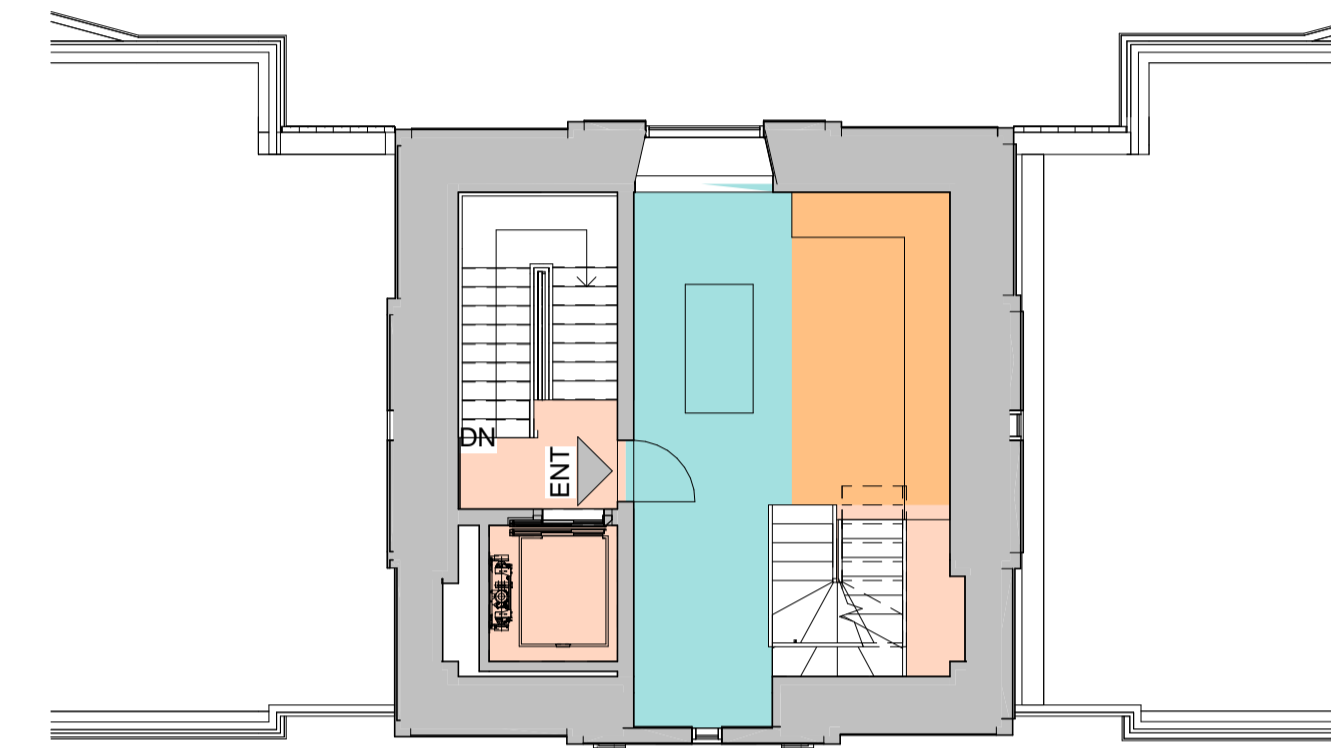

WT Floor 5 WTB - Apt. 5
1 : 100

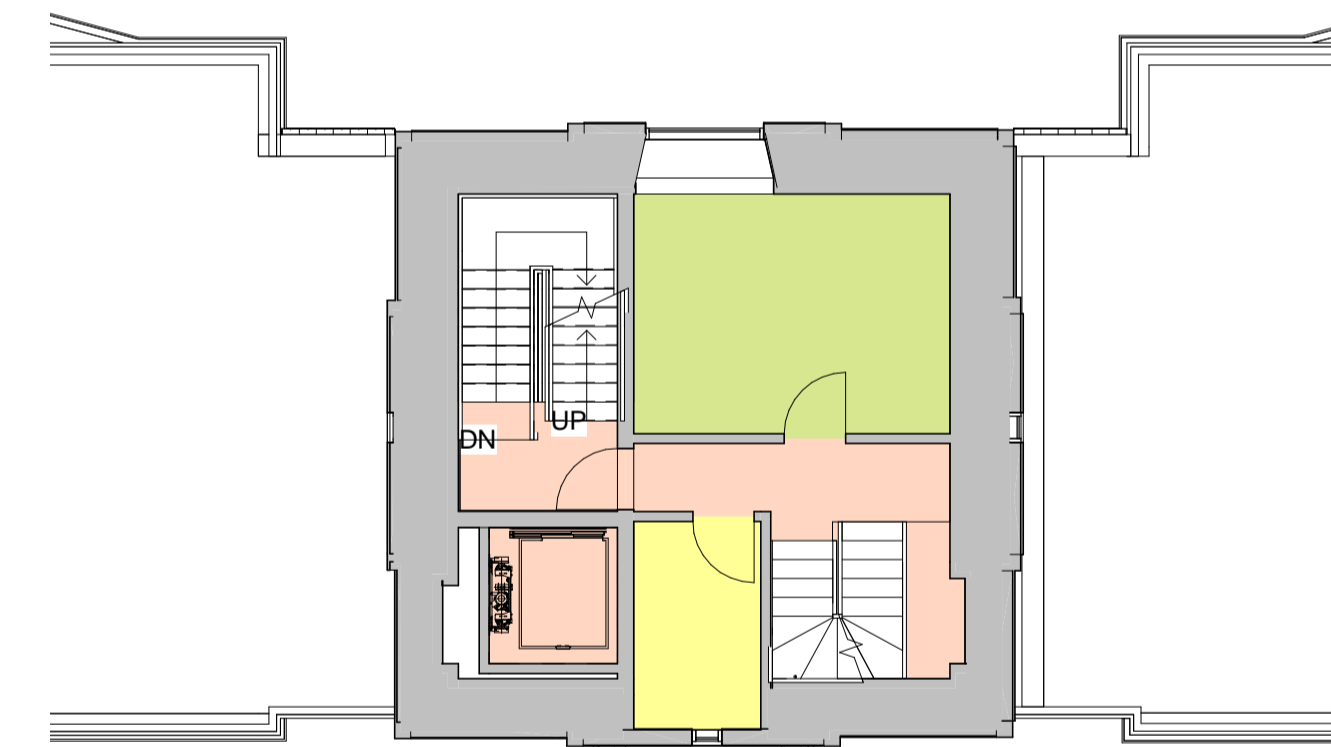

WT Floor 4 WTB - Apt. 5
1 : 100

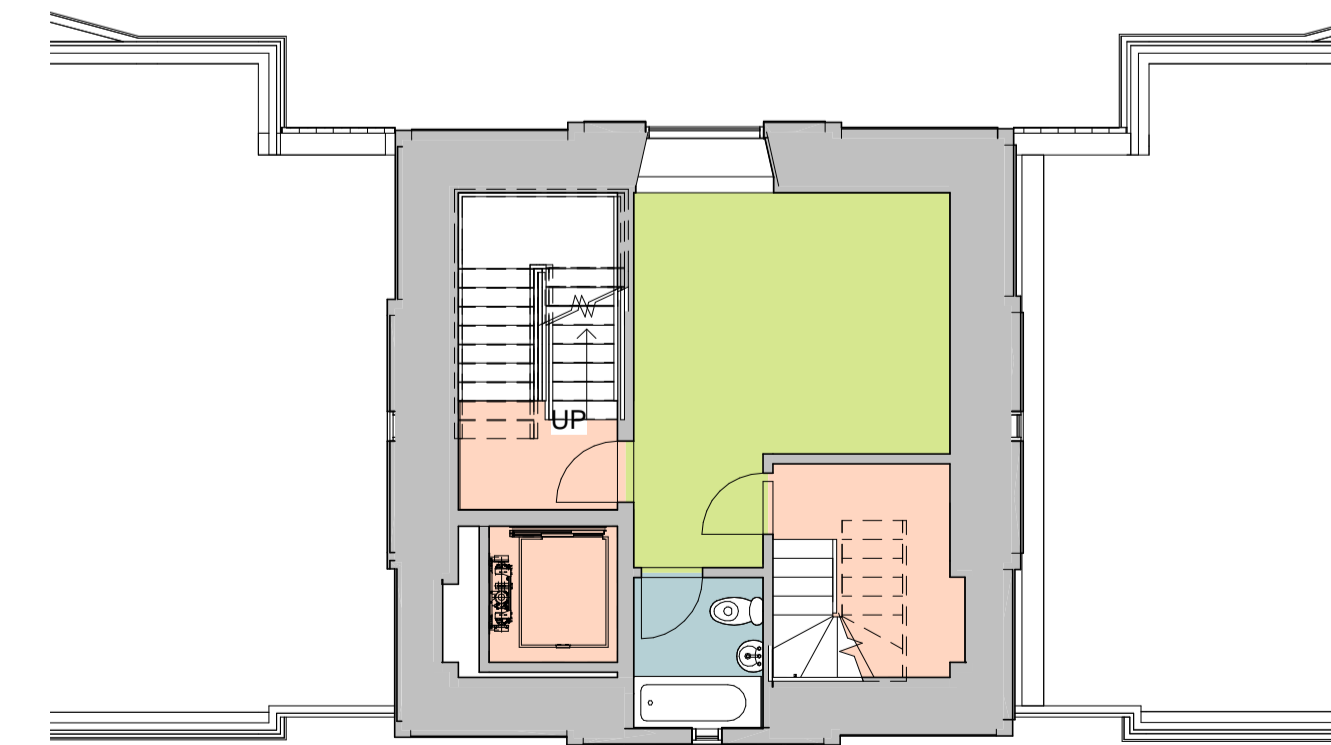

WT Floor 3 WTB - Apt. 4
1 : 100

Do not scale from this drawing.
Verify all dimensions, levels and details on site.
If in doubt, ask before action.

COPYRIGHT ©
This drawing is copyright and may not be altered, reproduced or used other than for the contract for which it is issued without the written permission of Gruhe

STATUS OF DRAWING
This drawing can only be used for its intended purpose as per indicated status.

RELATED DOCUMENTS
Read this drawing in conjunction with the appropriate specification(s) and other consultants' drawings and specifications.

ELECTRONIC ISSUE
When this drawing is issued via e-mail or disc, it must be considered to be for information only. Gruhe accepts no responsibility for the use of this file.
The files issued by Gruhe are subject to copyright ©.

MECHANICAL AND ELECTRICAL
Any Mechanical and Electrical items are indicative only. For detailed layouts, please refer to Engineers Drawings.

Room Name Legend

- Access
- Bathroom
- Bedroom
- Bin Store
- Dining
- Hall
- Kitchen
- Shower-room
- Store
- Living/Dining
- Living Room



Rev	Date	Description	Initials
STATUS Planning			
TITLE Water Tower Layouts			
NUMBER	1076/ A108	DATE 09/05/16	REV.
		SCALE 1 : 100	@A1
Goldstraw Lane Water tower site redevelopment			
For Mr Harman Kalsi			
at Water Tower, Goldstraw Lane, Newark, NG24 3FD			
G R U H E			
5 Manford Road, Putney, London SW15 2RS - 02080904413 85 Weymoor Road, Harborne, Birmingham B170RS - 01212708858 studio@gruhe.co.uk www.gruhe.co.uk			